SWITCHES AND SOCKETS

RENOVA

GENERAL CATALOGUE

Schneider Electric

LIFE IS ON

Your home is more than four walls; it is a living, breathing space. The sanctuary where your journey unfolds and evolves. A place for every mood and any occasion. Your home is full of life, love, laughter, family, friends and fun. We help adapt your home to the rhythm of your life. We provide ingeniously designed solutions to enhance your life. We create technology that brings your home to life.

Contents

Design overview 4
Renova Original 6
Renova Glass 8
Renova Effect 10
Renova Functions 12

Flexibility 14
Practical recommendations 15
Renova system 16
Range 19

RENOVA ORIGINAL

TIMELESS BEAUTY

Sophisticated aesthets who desire contemporary design that never gets out of style will addict to the nostalgic, aesthetic shapes. Underlined by a large number of modern functions, Renova Original blends perfectly with all requirements on classical architecture.

RENOVA GLASS

URBAN VANGUARD

Sourcing elegant high-quality materials like glass, this vanguard design variant perfectly complement your modern interior. The timeless white and black combined with the elegantly sleek material match the novel architectural style of functionalism, lending a retro touch to your urban home.

RENOVA EFFECT

MAGNIFICENT ELEGANCE

Home-proud dwellers who love nature will get a charge out of this mineral- and wood-toned colour palette. A modern photographic technique makes Renova Effect available with a metallic, wooden or marble finishing, thus enhancing the elegance of an aged classic interior.

FULL FLEXIBILITY

CLEVER AND SMART

Simplify your life with smart and practical functions generating added value to the out-standing design of Renova. Various electrical inserts, crafty wallpaper protectors or the unique frame system for combination mounting you easily create the set of wiring devices you need.

RENOVA
ORIGINAL
PIO0001088

Every-
thing was not better in
the good old days. But a lot of things
were often more beautiful. So if you are thinking
of renovating, modernizing or complementing electric
installations in an established environment, do not miss
Renova. With its timeless, classic appearance this design
range offers a number of remarkable features: black and white

TIMELESS BEAUTY

finishing, from ancient like rotary switches to modern dimmers
and data outlets, all rounded in sophisticated shape – Renova
blends with your classical ambience, perfectly suiting
your desire.

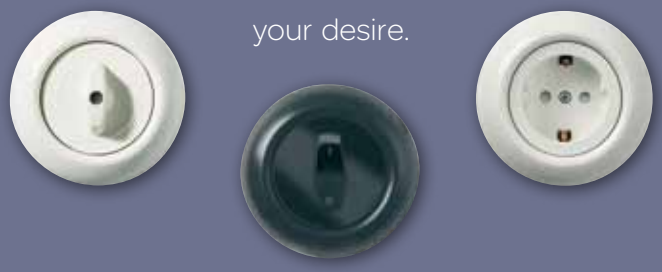

RENOVA GLASS

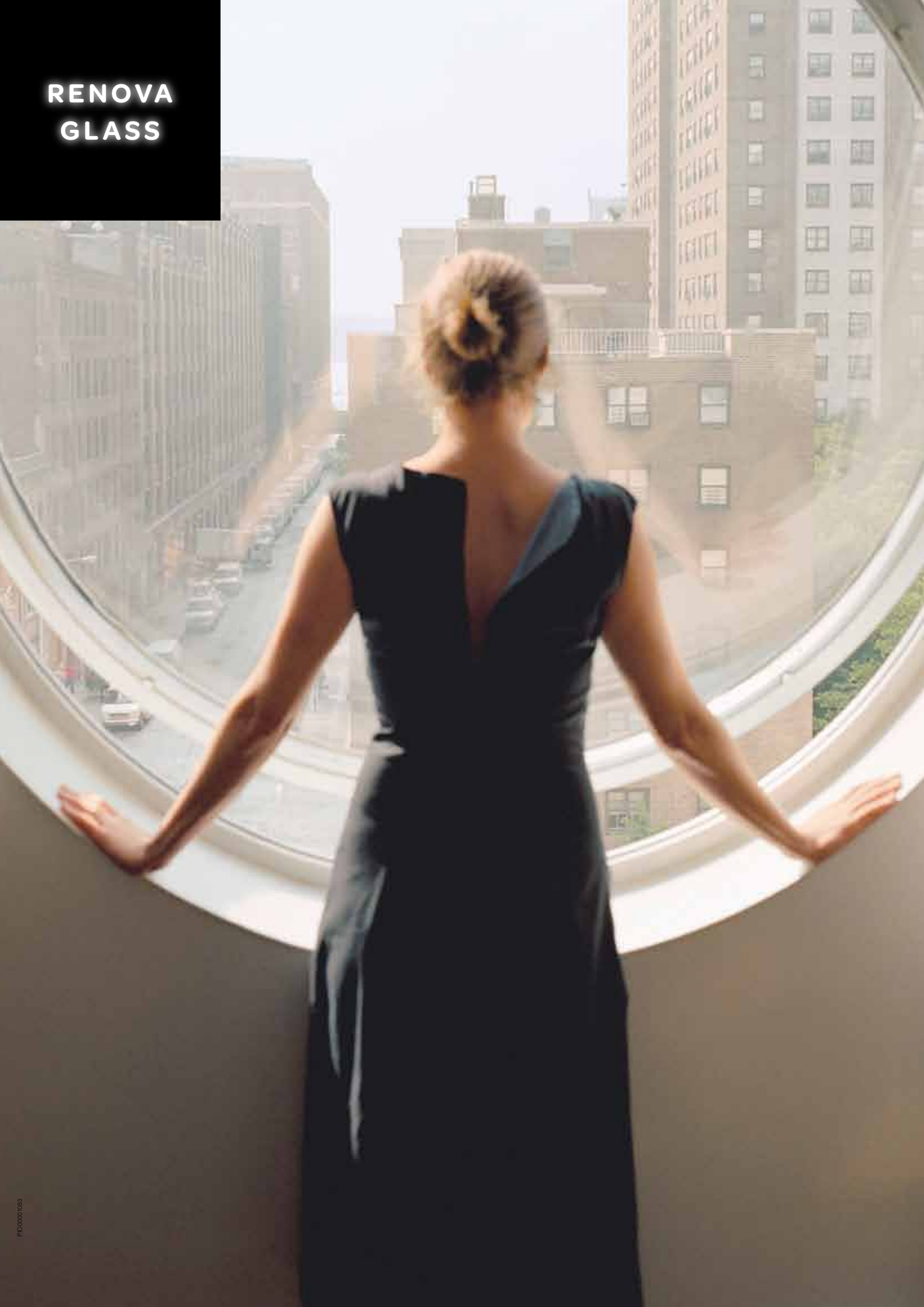

PIO0001083

URBAN VANGUARD IN GLASS

Elegant and affordable, these switches are made of high-quality material, enhancing your decoration and adding a dash of purity. Since glass made a big entrance in the 1920s' architecture, this elegantly sleek material perfectly matches the novel architectural style of functionalism. Renova Glass captures this look, but thanks to its simple and pure design entirely flows into urban, public environments as well as highly sophisticated interiors. Design variants are available with a black or white base, housing one, two or three devices.

RENOVA EFFECT

PIO0001167

MAGNIFICENT EFFECTS

Challenging or enhancing exclusivity in a luxurious room? Creating contrasts between old environments and modern furnishing? Complement your black or white Renova switches and accessories with the magnificent Renova Effect range. Those cover frames have been draped under a surface of photographic foil.

Choose between walnut or marble in white or black. Or do you desire bold and shimmering metallic surface in stainless steel, titanium, bronze or copper? With its deep, intense colouring, Renova Effect will bring a cutting-edge touch to your elegant decoration.

RENOVA FUNCTIONS

PRD0001084

From classical electronic functions (lighting dimmers, timers and movement detectors) to highly evolved multimedia outlets (Standard Radio/TV to Multimedia and Satellite) Renova is what you are looking for if you aspire to have the pleasure of nice elderly look equipped with unique accessories, all meeting todays demands on electric safety

ICONIC IN DESIGN AND FUNCTION

and comfort. Smart properties like wallpaper protectors or the easy click-in technique for comfortable mounting of 2- and 5-gang combinations (even more if you want to) will further simplify your Renova installation.

ENJOY MORE FLEXIBILITY

Renova contributes to environmental protection through various control features. As a matter of course, it also stands for a responsible use of resources. Therefore Renova is delivered with separate E-numbers, namely one for the insert and another one for the frame. So there won't be any left-over of components after installation, thus leading to reduced waste and costs.

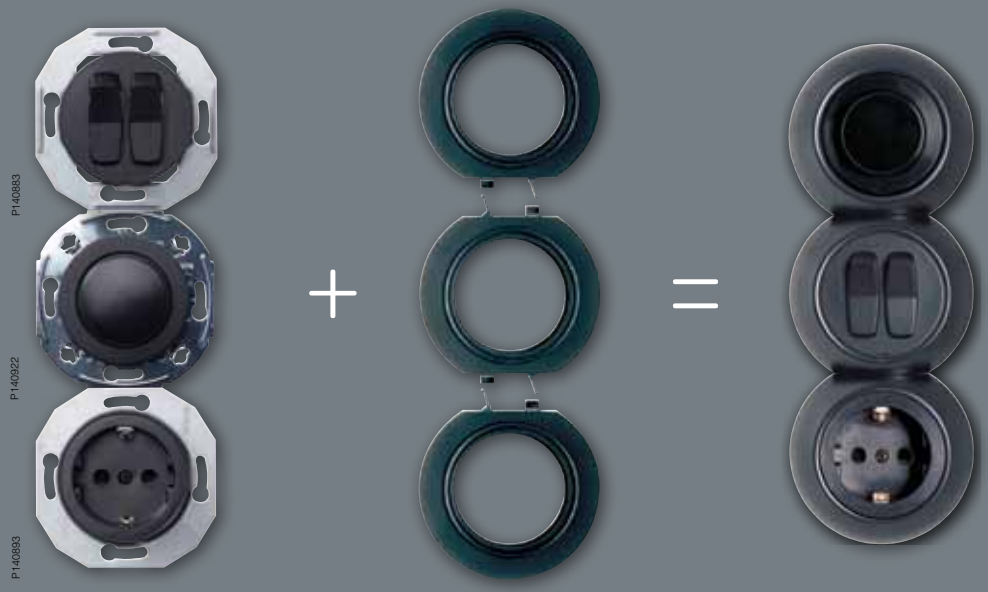

There is a variaty of mixing and matching designs by choosing from two basic colours for switches and socket outlets plus different frames in several colours and material.

PRACTICAL RECOMMENDATIONS

WALLPAPER PROTECTORS

Probably you've noticed stains and marks on the wallpaper around your outlets. Let tricks from former times solve your problem. The Renova wallpaper protectors will reduce the wear and tear! In addition to the protective function they will also re-create that authentic feeling of an older house and cover marks from previous installations. The wallpaper pro-tectors are available in a white, black or transparent version, and for single or combination mounting. Electric devices don't need to be removed when applying the wallpaper protector, so the protection can easily be installed.

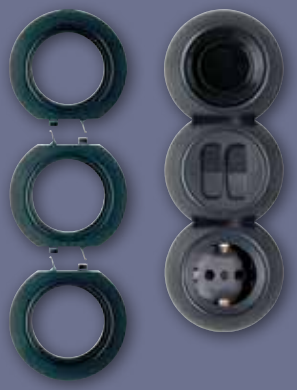

COMBINATION FRAMES

Renova has a unique system of frames for combination mounting. You do not need to have a lot of different frames to do your combination installations. Starting with a pair of end frames and adding middle frames you can create all the combinations of wiring devices you need. With the click-in technique mounting is easily done and the c/c-distance is 71 mm to fit box combinations.

SURFACE MOUNTING

Renova can be mounted in flush-mounted or surface mounted boxes. A junction box is also available, with or without terminal block. For surface mounting use a round or oval box in white or black. The boxes suit the whole range except glass frames. All boxes have entries for neutral conductors and knock-outs for conduits. When making connections in the junction box you will notice the generous space and the smart terminal block.

RENOVA SYSTEM

PIO00001085

SWITCHES + SOCKET OUTLETS

Explore new and better solutions with the updated Renova switch inserts. The system is based on some established installation traditions combined with a number of innovations like an easier entrance hole for wires or even bigger release buttons.

Low depth

Conic entry holes

Enlarged release levers

Easy mounting of return spring

Measuring holes in the front

Lamp can easily be added

Furthermore Renova offers a new single socket outlet with an improvement on entrance holes and bigger release buttons, thus leading to a more easy and fast installation.

Conic entry holes

Enlarged release levers

RENOVA
RANGE

PIDOC001086

Inserts

Rocker switches

Type	Colour	Qty/pack	Ref. No
Rocker switches			
Switches 16 A for flush mounting in box c/c 60 or surface in surface-mounted box 22 mm. Screwless connection. Snap-in mounting of rockers and mounting frame. The switches have two neutral extra terminals except 2 x 2-way, (6+6). Supplied with claws. To be completed with Renova frame.			
2-pole screwless	White	5	WDE011006
	Black	5	WDE011206
Two-circuit screwless	White	5	WDE011016
	Black	5	WDE011216
Two-way screwless	White	5	WDE011021
	Black	5	WDE011221
2 x two-way screwless	White	5	WDE011026
	Black	5	WDE011226
Intermediate screwless	White	5	WDE011031
	Black	5	WDE011231

P140873, P140882

P143148, P140883

P143149, P140884

P143148, P140883

P143149, P140884

Rotary switches

Rotary switches			
Rotary switch 10 A for flush mounting in box c/c 60 or surface in surface-mounted box 35 mm. Screw connection. Screw fixing of the knob. To be completed with Renova frame.			
Two-circuit	White	5	WDE011066
	Black	5	WDE011266
Two-way	White	5	WDE011068
	Black	5	WDE011268

P140875, P140887

P140875, P14087

Rocker push-buttons

Type	Colour	Qty/pack	Ref. No
Rocker push-buttons			
Push-buttons 16 A for flush mounting in box c/c 60 or surface in surface-mounted box 22 mm. Screwless connection. Snap-in mounting of rockers and mounting frame. Supplied with claws. To be completed with Renova frame.			
Two-way screwless	White	5	WDE011002
	Black	5	WDE011202
Push-button jalusi screwless	White	5	WDE011054
	Black	5	WDE011254
Rocker push-buttons with LED			
Push-buttons with red LED indication 16 A for flush mounting in box c/c 60 or surface in surface-mounted box 22 mm. Screwless connection. Snap-in mounting of rockers and mounting frame. The push-buttons have two neutral extra terminals. Supplied with claws. To be completed with Renova frame.			
Two-way with signal lamp screwless	White	5	WDE011004
	Black	5	WDE011204

P143149, P140884

P140874, P140886

P140872, P140881

Control Switches

Control Switches			
Switches 16 A with red LED indication for flush mounting in box c/c 60 or surface in surface-mounted box 22 mm. Screwless connection. Snap-in mounting of rockers and mounting frame. The push-buttons have two neutral extra terminals. Supplied with claws. To be completed with Renova frame.			
2-pole screwless	White	5	WDE011062
	Black	5	WDE011262

P140872, P140881

Inserts

Push-buttons

	Type	Colour	Qty/pack	Ref. No
	Parallell push-buttons			
P143150, P148803	Parallel Push-button, 1A with red or stainless steel button. For flush mounting in box c/c 60 mm or surface mounting in box 35 mm. Screwless connection. Including E10 lamp except for the versions with stainless steel button and with separate lamp-circuit. Screw fastening of the center plate. Supplied with claws. To be completed with Renova frame.			
	1-pole, stainless steel button screwless	White Black	5 5	WDE011043 WDE011243
P143151, P140885	1-pole red button and lamp, screwless	White Black	5 5	WDE011048 WDE011248
P143151, P140885	1-pole red button and separate lamp-circuit, screwless	White Black	5 5	WDE011053 WDE011253
	Low voltage push puttons			
P140876, P140888	Low voltage Push-button with red LED. 1, 2 or 4 buttons with impulse function. Separate lamp circuits. Screw connection. 400 mA, 12 - 24V AC or 12 - 30V DC. For flush mounting in a box c/c 60 mm or surface in surface-mounted box 35 mm. To be completed with Renova frame.			
	1-pole	White Black	1 1	WDE011070 WDE011270
P140877, P140889 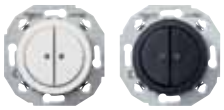	2-pole	White Black	1 1	WDE011071 WDE011271
	Low voltage push puttons cont.			
P140878, P140890	4-pole	White Black	1 1	WDE011072 WDE011272

Light signals

	Light signals			
P143151, P140885	Light signal, 1 A with red lens. For flush IP20 mounting in box c/c 60 mm or surface mounting in box 35 mm. Screwless connection. Including E10 lamp. Screw fastening of the center plate. Supplied with claws. To be completed with Renova frame.			
	Light signal with red lense	White Black	5 5	WDE011080 WDE011280

Blind center plates

	Blind center plates			
P92280,P140891	Blind center plate including fixing frame. To be completed with Renova frame.			
	Blind cover	White Black	5 5	WDE011090 WDE011290

Socket outlets

	Single socket outlets			
P148801, P140892	1-way socket outlet, 16 A, for combination mounting. With shutters. Screwless or screw connections. For flush mounting in a box c/c 60 mm or surface in surface-mounted box 35 mm. To be completed with Renova frame.			
	One-way unearthed screw, with claws	White Black	5 5	WDE011101 WDE011301
P143152, P140893	One-way earthed, screwless, with claws	White Black	5 5	WDE011103 WDE011303
P143152, P140893	One-way earthed, screw without claws	White Black	5 5	WDE011105 WDE011305

Inserts and boxes

Socket outlets

	Type	Colour	Qty/pack	Ref. No
	Double socket outlets			
P148802, P140894	2-way socket outlets, 16 A, screw connections. With shutters. For flush mounting in a box c/c 60 mm or surface mounting in surface mounted box 25 mm. The socket outlets have two neutral extra terminals except outlets with 2 circuits. To be completed with Renova frame.			
	Two-way unearthed, screw, with claws	White Black	5 5	WDE011121 WDE011321
P43312, P140895	Two-way earthed, screw, with claws	White Black	5 5	WDE011122 WDE011322
P43312, P140895	Two-way earthed, screw, without claws	White Black	5 5	WDE011127 WDE011327
P43312, P140895	Two-way earthed 2-circuits, screw, with claws	White Black	5 5	WDE011126 WDE011326

Luminaire outlets

	Type	Colour	Qty/pack	Ref. No
	Luminaire outlets			
P140879, P140896	Luminaire outlet for wall mounting, 6 A, screwless connection. For flush mounting in a box c/c 60 mm, a junction box c/c 67 mm or in a surface box 22 mm. To be completed with Renova frame.			
	230 VAC- 2-pole unearthed	White Black	5 5	WDE011140 WDE011340
P140880, P140897	230 VAC- 2-pole earthed	White Black	5 5	WDE011141 WDE011341

Boxes

	Surface boxes			
	Surface boxes for single devices and for double socket outlets. Fixing holes for mounting over flush box c/c 60 mm. Knock-outs in bottom. To be completed with Renova frame.			
P92289, ELP05551	Low 1-gang 22 mm	White Black	5 5	WDE011150 WDE011350
P92289, ELP05551	High 1-gang 35 mm	White Black	5 5	WDE011151 WDE011351
P125449, ELP03763	Ovalform for double socket outlets 25 mm	White Black	5 5	WDE011152 WDE011352

Cover frames

Boxes

Type	Colour	Qty/pack	Ref. No
Junction boxes			
Junction box for surface mounting, Ø83 mm. Without terminals or with 5-pole terminal.			
Without terminals	White	5	WDE011160
	Black	5	WDE011360
With 5-pole terminal	White	5	WDE011161
	Black	5	WDE011361

ELP05247, ELP05249 ELP05247, ELP05249

Cover frames

1-gang			
One way frames for single Renova devices. For flush mounting or surface mounting at surface boxes. The metallic, wood and stone look-alike frames are made in painted plastic.			
	White	5	WDE011400
	Black	5	WDE011420
	Stainless steel	1	WDE011440
	Bronze	1	WDE011444
	Copper	1	WDE011448
	Titanium	1	WDE011452
	Walnut	1	WDE011456
	White marble	1	WDE011460
	Black marble	1	WDE011464
Cover frames combination			
Outer combination frames for two-gang combination of Renova devices. For flush mounting.The metallic, wood and stone look-alike frames are made in painted plastic.			
	White	2	WDE011402
	Black	2	WDE011422
	Stainless steel	2	WDE011441
	Bronze	2	WDE011445
	Copper	2	WDE011449
	Titanium	2	WDE011453
	Walnut	2	WDE011457
	White marble	2	WDE011461
	Black marble	2	WDE011465

Cover frames

Middle cover frames combination			
Middle combination frames for multi combination of Renova devices. Is used in between two cover frames. For flush mounting. The metallic, wood and stone look-alike frames are made in painted plastic.			
	White	1	WDE011403
	Black	1	WDE011423
	Stainless steel	1	WDE011442
	Bronze	1	WDE011446
	Copper	1	WDE011450
	Titanium	1	WDE011454
	Walnut	1	WDE011458
	White marble	1	WDE011462
	Black marble	1	WDE011466
For double socket outlet			
Frames for double socket outlets. For flush mounting or surface mounting at surface boxes. The metallic, wood and stone look-alike frames are made in painted plastic.			
	White	5	WDE011404
	Black	5	WDE011424
	Stainless steel	1	WDE011443
	Bronze	1	WDE011447
	Copper	1	WDE011451
	Titanium	1	WDE011455
	Walnut	1	WDE011459
	White marble	1	WDE011463
	Black marble	1	WDE011467
Cover frames in glass			
Frames 1 to 3-gang and for double socket outlets. For flush mounting. In glass.			
1-gang	White	1	WDE011406
	Black	1	WDE011426

P112921, P112920

Cover frames and inserts

Cover frames

Type	Colour	Qty/pack	Ref. No
Cover frames in glass			
2-gang	White	1	WDE011407
	Black	1	WDE011427
3-gang	White	1	WDE011408
	Black	1	WDE011428
For double socket outlet	White	1	WDE011409
	Black	1	WDE011429

P112923, P112922

P112925, P112924

P112707, P112706

Wall paper protection

Type	Colour	Qty/pack	Ref. No
Wall paper protection for covering around a single Renova insert. Ø116 mm.			
Wall paper protection	White	1	WDE011500
	Black	1	WDE011503
	Transparent	1	WDE011506
Wall paper protection for covering around a 2-gang combination of Renova insert. Ø116 mm			
Wall paper protection combi mounting outer	White	2	WDE011501
	Black	2	WDE011504
	Transparent	2	WDE011507
Wall paper protection for covering around a multi-gang combination of Renova insert. Ø116 mm			
Wall paper protection combi mounting middle	White	1	WDE011502
	Black	1	WDE011505
	Transparent	1	WDE011508

P92597,P60509, P140917

P92742, P67762, P140918

P92281,P140916, P140919

Switch accessories

Type	Colour	Qty/pack	Ref. No
Separate rockers with printed symbols suitable for S90 switches and push-buttons.			
Rocker with printed symbol "KEY" suitable for S90 switch	White	1	WDE011520
	Black	1	WDE011527
Rocker with printed symbol "BELL" suitable for S90 switch	White	1	WDE011521
	Black	1	WDE011528
Rocker with printed symbol "LAMP" suitable for S90 switch	White	1	WDE011522
	Black	1	WDE011529

P148805, P148812

P148806, P148813

P148807, P148814

Inserts

Switch accessories

	Type	Colour	Qty/pack	Ref. No
	Separate rockers with printed symbols suitable for S100 switches and push-buttons.			
P148805, P148812	Rocker with printed symbol "KEY" suitable for S100 switch	White Black	1 1	WDE011530 WDE011533
P148806, P148813	Rocker with printed symbol "BELL" suitable for S100 switch	White Black	1 1	WDE011531 WDE011534
P148807, P148814	Rocker with printed symbol "LAMP" suitable for S100 switch	White Black	1 1	WDE011532 WDE011535
	Separate knobs with printed symbols for parallel push-buttons.			
P148808	Red knob with symbol "KEY"	Red	1	WDE011523
P148809	Red knob with symbol "BELL"	Red	1	WDE011524
P148810	Red knob with symbol "LAMP"	Red	1	WDE011525
P148811	Stainless steel knob with symbol "BELL"	Stainless steel	1	WDE011526

Dimmers

	Dimmer transistor 315/630W/VA			
P143312, P140922	Transistor dimmer 20-315 W 20-630 W. Rotary dimmer for dimming of incandescent, 230V halogen lamps (R) and most types of electronic transformers (C). Screw terminals. Switched on and off via pushing at the knob. 2-way function in combination with switches. IP20. For flush mounting in a box c/c 60 mm or surface in surface-mounted box 35 mm. To be completed with Renova frame.			
	Dimmer transistor 315 W	White Black	1	WDE011600 WDE011607
P143312, P140922	Dimmer transistor 630 W	White Black		WDE011601 WDE011608

Dimmers

	Universal dimmer 420 W/VA			
P143312, P140922	Universal dimmer 20-420W/VA. Rotary dimmer for dimming of incandescent, 230 VAC halogen lamps (R) and most types of electronic (C)/conventional/iron core transformers (L). Different transformer types cannot be mixed. Screw terminals. Switched on and off via pushing at the knob. 2-way function in combination with switches. IP20. For flush mounting in a box c/c 60 mm or surface in surface-mounted box 35 mm. To be completed with Renova frame.			
	Dimmer universal 420 W/VA	White Black	1	WDE011605 WDE011612
	Potentiometer HF-units 1-10V			
P143312, P140922	Potentiometer 1-10 V. Rotary potentiometer for controlling HF ballast. 1-pole, nominal load 400VA at 1,7 A. Screw terminals. Switched on and off via pushing at the knob. IP20. For flush mounting in a box c/c 60 mm or surface in surface-mounted box 35 mm. To be completed with Renova frame.			
	Dimmer HF-unit 1-10 V	White Black	1	WDE011603 WDE011610

Speed controller

P140920, P140923

Type	Colour	Qty/pack	Ref. No
Speed controller			
Speed controller 20-400VA. 1-pole speed controller for control of 1- asynchronous motors. Screw terminals. The speed controller starts at 100 %. This is to get the maximum torque of the engine during starting. IP20. For flush mounting in a box c/c 60 mm or surface in surface-mounted box 35 mm. To be completed with Renova frame.			
Speed controller 400 VA	White	1	WDE011604
	Black	1	WDE011611

Timers

P140925, P140926

Timers 2-pole			
Electronic timer 2-pole 10 A. Adjustable between 15, 30 min and 1, 2, 4, and 8 hours delaying time. Requires neutral wire. Screw connection. For flush mounting in a box c/c 60 mm or surface in surface-mounted box 35 mm. To be completed with Renova frame.			
Timer 2-pole	White	1	WDE011614
	Black	1	WDE011618

Movement detectors

P143313, P140927

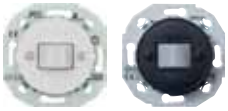

Movement detectors PIR			
Movement detector (PIR) 180 °, maximum load 500-2300 W/VA depending on the type of load. For resistive (R), capacitive (C) or inductive (L) loads such as electronic Transformers (C) or conventional-/iron core transformer (L). The different type of loads can be mixed. Requires neutral conductor. Screw connection. Detection angle 180 ° Adjustable time 1 s-20 min and light value 5-1000 lux. Mounting height 1 - 1.5 m above the floor. For flush mounting in a box c/c 60 mm or surface in surface-mounted box 35 mm. To be completed with Renova frame.			
PIR 2300 VA	White	1	WDE011617
	Black	1	WDE011621

Thermostates

P140928, P140930

P140929, P140931

Thermostats			
Electronic thermostat 2-pole 16 A with screw terminals. LED indicating green = running, red = active. Temperature range +5 ° C to +50°C. Difference between on-off 1°C. For flush mounting in a box c/c 60 mm or surface in surface-mounted box 35 mm. To be completed with Renova frame.			
Room Thermostat 16 A	White	1	WDE011622
	Black	1	WDE011624
Floor Thermostat 16 A	White	1	WDE011623
	Black	1	WDE011625

Center plates

P140932, P140934

P140933, P140935

Type	Colour	Qty/pack	Ref. No
Center plates RJ45 Actassi modular outlets			
Center plate for one or two Actassi modular outlets. For flush mounting in a box c/c 60 mm or surface mounting in surface-mounted box 35 mm. Delivered including modular mounting frames. To be completed with Renova frame			
Actassi center plate 1 x Actassi RJ4 5outlets	White	1	WDE011700
	Black	1	WDE011702
Actassi center plate 2 x Actassi RJ4 5outlets	White	1	WDE011701
	Black	1	WDE011703

Antenna outlets

P143314, P140937

P143314, P140937

P143314, P140937

R/TV outlets			
Antenna outlets standard radio/TV: to distribute radio and TV signals through tree networks. For flush mounting in a box c/c 60 mm or surface in surface-mounted box 35 mm. To be completed with Renova frame			
Terminal antenna outlet R/TV- S1TI	White	1	WDE011720
	Black	1	WDE011740
Intermediate antenna outlet R/TV- S6	White	1	WDE011721
	Black	1	WDE011741
Intermediate antenna outlet R/TV- S8	White	1	WDE011722
	Black	1	WDE011742

Inserts

Antenna outlets

	Type	Colour	Qty/pack	Ref. No
P143314, P140937	Intermediate antenna outlet R/TV- S10	White Black	1 1	WDE011723 WDE011743
P143314, P140937	Intermediate antenna outlet R/TV- S13	White Black	1 1	WDE011724 WDE011744
	R/TV Data outlets			
	Antenna outlets R/TV Data for multi media: to distribute signals through tree networks. Multi media outlets is designed for networks with reserved space for TV, radio and data connections. For flush mounting in a box c/c 60 mm or surface in surface-mounted box 35 mm. To be completed with Renova frame.			
P140936, P140938	Intermediate antenna outlet R/TV/D- M8	White Black	1 1	WDE011725 WDE011745
P140936, P140938	Intermediate antenna outlet R/TV/D- M10	White Black	1 1	WDE011726 WDE011746
P140936, P140938	Intermediate antenna outlet R/TV/D- M13	White Black	1 1	WDE011727 WDE011747
	R/TV/SAT outlets			
	Antenna outlets R/TV/SAT with satellite outlet: to distribute radio, TV and SAT signals through tree networks. The outlet is used where you have chosen to connect the common antenna with the signal from a satellite dish. For flush mounting in a box c/c 60 mm or surface in surface-mounted box 35 mm. To be completed with Renova frame.			
P143315, P140938	End antenna outlet R/TV/SAT- X0	White Black	1 1	WDE011728 WDE011748
P143315, P140938	Intermediate antenna outlet R/TV/SAT- X10	White Black	1 1	WDE011729 WDE011749
P143315, P140938	Intermediate antenna outlet R/TV/SAT- X13	White Black	1 1	WDE011730 WDE011750

Telephone outlets

	Telephone outlets			
	Telephone outlets Swedish standard. For flush mounting in a box c/c 60 mm or surface in surface-mounted box 22 mm. To be completed with Renova frame			
P140939, P140940	Telephone outlet 4-pole Sweden	White Black	1 1	WDE011770 WDE011771

WDE011002 19
WDE011004 19
WDE011006 19
WDE011016 19
WDE011021 19
WDE011026 19
WDE011031 19
WDE011043 20
WDE011048 20
WDE011053 20
WDE011054 19
WDE011062 19
WDE011066 19
WDE011068 19
WDE011070 20
WDE011071 20
WDE011072 20
WDE011080 20
WDE011090 20
WDE011101.....20
WDE011103.....20
WDE011105.....20
WDE011121.....21
WDE011122.....21
WDE011126.....21
WDE011127.....21
WDE011140.....21
WDE011141.....21
WDE011150.....21
WDE011151.....21
WDE011152.....21
WDE011160.....22
WDE011161.....22
WDE011202 19
WDE011204 19
WDE011206 19
WDE011216 19
WDE011221 19
WDE011226 19
WDE011231 19
WDE011243 20
WDE011248 20
WDE011253 20
WDE011254 19
WDE011262 19
WDE011266 19
WDE011268 19
WDE011270 20
WDE011271 20
WDE011272 20
WDE011280 20
WDE011290 20
WDE011301 20
WDE011303 20
WDE011305 20
WDE011321 21
WDE011322 21
WDE011326 21
WDE011327 21
WDE011340 21
WDE011341 21
WDE011350 21
WDE011351 21
WDE011352 21
WDE011360 22
WDE011361 22
WDE011400 22
WDE011402 22
WDE011403 22
WDE011404 22
WDE011406 22
WDE011407 23
WDE011408 23
WDE011409 23
WDE011420 22
WDE011422 22
WDE011423 22
WDE011424 22
WDE011426 22
WDE011427 23
WDE011428 23
WDE011429 23
WDE011440 22
WDE011441 22
WDE011442 22
WDE011443 22
WDE011444 22
WDE011445 22
WDE011446 22
WDE011447 22
WDE011448 22
WDE011449 22
WDE011450 22
WDE011451 22
WDE011452 22
WDE011453 22
WDE011454 22
WDE011455 22
WDE011456 22
WDE011457 22
WDE011458 22
WDE011459 22
WDE011460 22
WDE011461 22
WDE011462 22
WDE011463 22
WDE011464 22
WDE011465 22
WDE011466 22
WDE011467 22
WDE011500 23
WDE011501 23
WDE011502 23
WDE011503 23
WDE011504 23
WDE011505 23
WDE011506 23
WDE011507 23
WDE011508 23
WDE011520 23
WDE011521 23
WDE011522 23
WDE011523 24
WDE011524 24
WDE011525 24
WDE011526 24
WDE011527 23
WDE011528 23
WDE011529 23
WDE011530 24
WDE011531 24
WDE011532 24
WDE011533 24
WDE011534 24
WDE011535 24
WDE011600 24
WDE011601 24
WDE011603 24
WDE011604 25
WDE011605 24
WDE011607 24
WDE011608 24
WDE011610 24
WDE011611.....25
WDE011612 24
WDE011614 25
WDE011617 25
WDE011618 25
WDE011621 25
WDE011622 25
WDE011623 25
WDE011624 25
WDE011625 25
WDE011700 25
WDE011701 25
WDE011702 25
WDE011703 25
WDE011720 25
WDE011721 25
WDE011722 25
WDE011723 26
WDE011724 26
WDE011725 26
WDE011726 26
WDE011727 26
WDE011728 26
WDE011729 26
WDE011730 26
WDE011740 25
WDE011741 25
WDE011742 25
WDE011743 26
WDE011744 26
WDE011745 26
WDE011746 26
WDE011747 26
WDE011748 26
WDE011749 26
WDE011750 26
WDE011770 26
WDE011771 26

* Make the most of your energy

Schneider Electric Industries SAS
35, rue Joseph Monier
CS 30323
F- 92506 Rueil Malmaison Cedex

RCS Nanterre 954 503 439
Capital social 896 313 776 €
www.schneider-electric.com

As standards, specifications and designs change from time to time, please ask for confirmation of the information given in this publication.

This document has been printed on ecological paper

Design: Schneider Electric,
Photos: Thinkstock, gettyimages, Corbis
Printed:

© 2015 - Schneider Electric - All rights reserved.

LSB03374EN

04-2015